e-Profile

How a Soldier can print their own Profiles on AKO My Medical Readiness

U.S. ARMY AKO ARMY KNOWLEDGE ONLINE

Printing a Profile in AKO My Medical Readiness

After a profile is signed and approved a Soldier will be able to print a copy of their profile from the My Medical Readiness page in AKO.

Please follow these steps:

1) Logon to AKO
2) Click on the “My Medical Readiness Status” on the right side of your AKO homepage
3) On the Medical Readiness page you will see the My Medical Readiness on the right side. Click on any “View Detailed Information” link.
4) A separate web page will open displaying the Soldier’s Medical Readiness. Click on the “Download My Profiles (DA 3349)” link near the bottom left hand side of the page
5) Another web page will open showing all of the approved permanent and temporary profiles on the Soldier. Click on “View PDF” for the appropriate profile.
6) Click “OK” on the dialog box that opens
7) Preview the profile on the screen and click on the Printer icon in the top left hand corner to print or save a copy by using the file menu

U.S.ARMY AKO ARMY KNOWLEDGE ONLINE DKO DEFENSE KNOWLEDGE ONLINE

Login to AKO/DKO
Forgot Your Password?

Username

Password

Low Bandwidth Login

CAC Login to AKO/DKO

Low Bandwidth CAC Login

1

Help
- Reset Password
- Username Reminder
- Help Desk

Need a new password? Forgot your password? Click here to reset it.

Access Your Webmail
- Webmail
- Webmail Classic
- Webmail Lite

New User?
- Register without a CAC
- Register with a CAC

If you are a DoD customer (non-Army), a CAC is required for registration. Everyone else may choose whether or not to register a CAC at the same time as their account.

FAQs
- How do I install the DoD Certificate?
- How do I reset my password?
- How do I register for an AKO/DKO Account?
- How do I use my CAC to login to AKO/DKO?
- **Search All FAQs**

Vice President Joe Biden lays a wreath at the Tomb of the Unknowns during a Veterans Day ceremony at Arlington National Cemetery, Nov. 11, 2010. DoD photo by Karen Parrish (Photo by U.S. Army)

Other DoD Service Portals

Air Force Portal | Defense Online | MarineNet | Navy Enterprise Portal -- Coming Soon

AKO ARMY KNOWLEDGE ONLINE
U.S.ARMY
Email
Files
Discuss
Groups
IM
Forms
Video
People
Help
Logout
Home
My Account
Favorites
Quick Links
Self Service
Search...
AKO Content
Search
AKO Mail Inbox (1)
New Notifications (0)
New In My Files (1)
New in My Blogs
My Tasks
Webmail Lite
Help Desk FAQs
AKO Training
Go Mobile
Slick Deals
Inside AKO/DKO
Career Opportunities
DoD Migrating AKO SSO Applications and Systems to CAC-Only Authentication
In order to effect maximum compliance IAW DoD policy (CTO 07-15) all applications and devices will be configured to allow authentication only via CAC/PKI credentials for CAC holders. All Army IT systems utilizing usernames and passwords for authentication to AKO must convert to CAC authentication for CAC holders. All AKO Single Sign-On (SSO) applications and systems will
Register Now to be an eCybermission Volunteer or Virtual Judge
The U.S. Army's free, Web-based science, technology, engineering and mathematics (STEM) competition for students in grades six through nine -- called eCybermission -- is seeking volunteer Ambassadors, CyberGuides, Team Advisors and Virtual Judges with a background or interest in STEM or education. Sign-up for this valuable Army community service program now by clicking "More."
More »
• Ability to Select Preferred Webmail Client Coming Soon
• Increase Leader Self-Awareness with Army 360
• Secure Flight Information a New Requirement for Defense Travel System
Last Login
My Professional Data
My Medical Readiness Status is GREEN
My DA Photo is VALID
My DEERS
My Training
My Leader Development
Army Links
DA Photo
MyPay
OMPF Reserve
Army Links
Army Civilian Corps Creed
Civilian Personnel On-line (CPOL)
Mentorship
MyPay
2

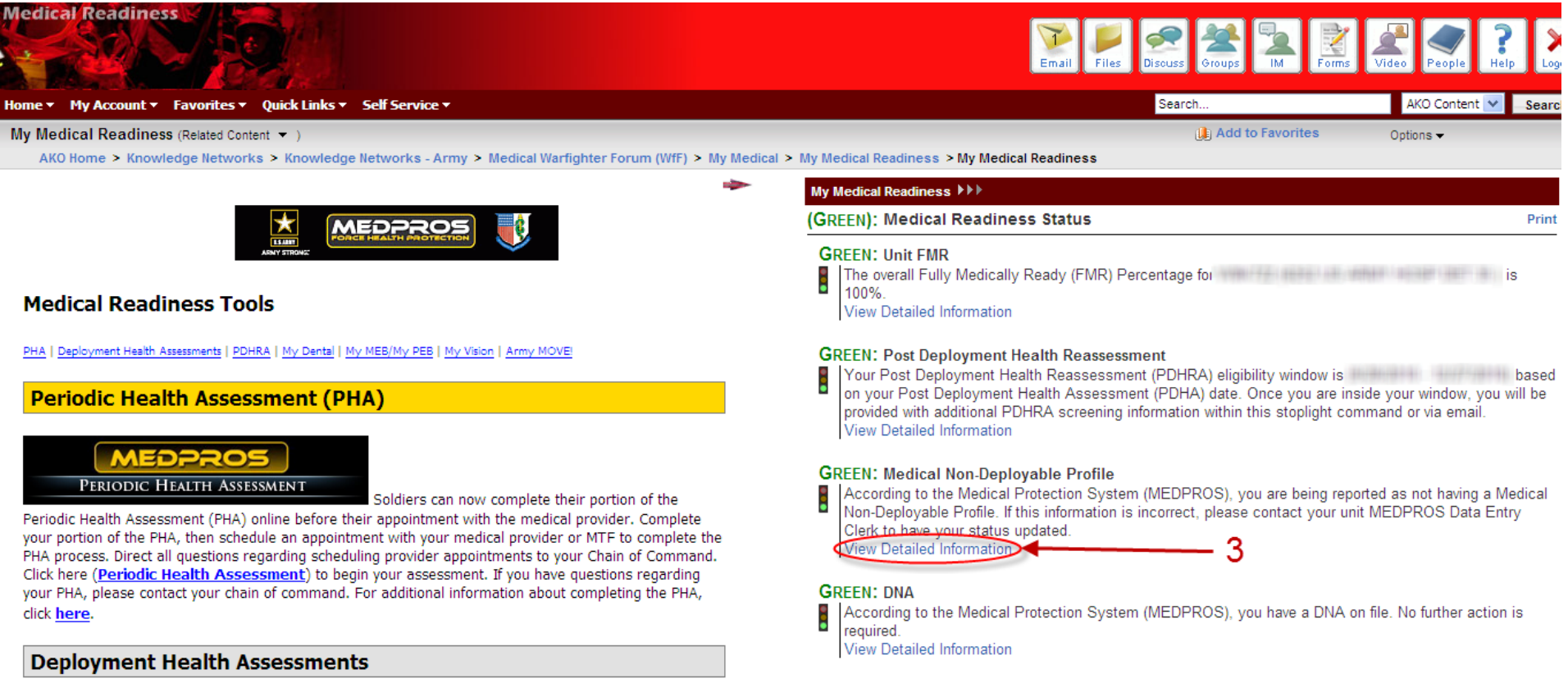

***Note: You can select any “View Detailed Information” link, they will all take you to the same place

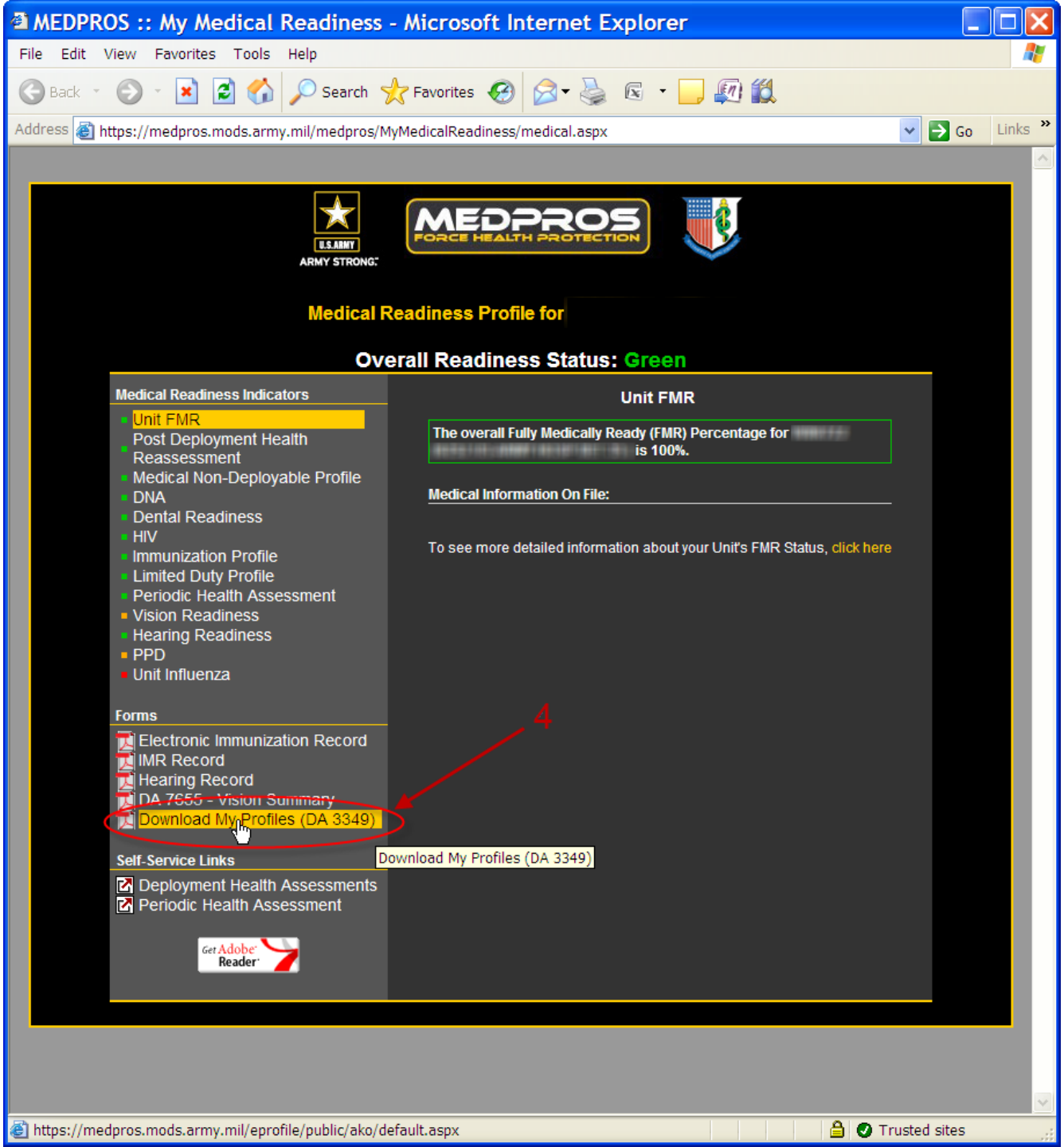
MEDPROS :: My Medical Readiness - Microsoft Internet Explorer
File Edit View Favorites Tools Help
Back Search Favorites
Address https://medpros.mods.army.mil/medpros/MyMedicalReadiness/medical.aspx
Go Links
U.S.ARMY
ARMY STRONG
MEDPROS
FORCE HEALTH PROTECTION
Medical Readiness Profile for
Overall Readiness Status: Green
Medical Readiness Indicators
Unit FMR
Post Deployment Health Reassessment
Medical Non-Deployable Profile
DNA
Dental Readiness
HIV
Immunization Profile
Limited Duty Profile
Periodic Health Assessment
Vision Readiness
Hearing Readiness
PPD
Unit Influenza
Forms
Electronic Immunization Record
IMR Record
Hearing Record
DA 7655 - Vision Summary
Download My Profiles (DA 3349)
Self-Service Links
Deployment Health Assessments
Periodic Health Assessment
Get Adobe Reader
Unit FMR
The overall Fully Medically Ready (FMR) Percentage for
is 100%.
Medical Information On File:
To see more detailed information about your Unit's FMR Status, click here
4
Download My Profiles (DA 3349)
https://medpros.mods.army.mil/eprofile/public/ako/default.aspx
Trusted sites

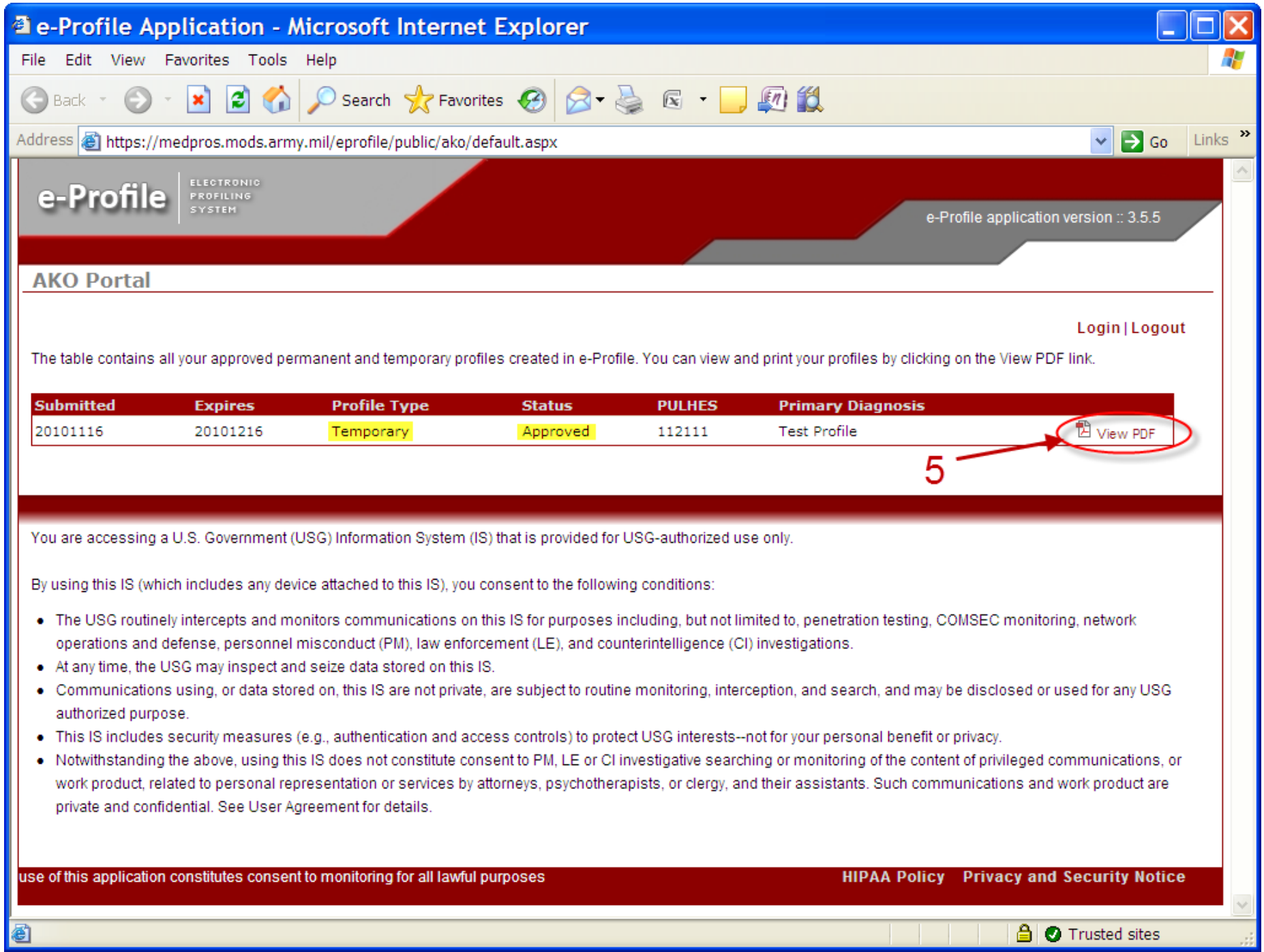
e-Profile Application - Microsoft Internet Explorer
File Edit View Favorites Tools Help
Back Search Favorites
Address https://medpros.mods.army.mil/eprofile/public/ako/default.aspx
Go Links
e-Profile
ELECTRONIC PROFILING SYSTEM
e-Profile application version :: 3.5.5
AKO Portal
Login | Logout
The table contains all your approved permanent and temporary profiles created in e-Profile. You can view and print your profiles by clicking on the View PDF link.
Submitted
Expires
Profile Type
Status
PULHES
Primary Diagnosis
20101116
20101216
Temporary
Approved
112111
Test Profile
View PDF
5
You are accessing a U.S. Government (USG) Information System (IS) that is provided for USG-authorized use only.
By using this IS (which includes any device attached to this IS), you consent to the following conditions:
The USG routinely intercepts and monitors communications on this IS for purposes including, but not limited to, penetration testing, COMSEC monitoring, network operations and defense, personnel misconduct (PM), law enforcement (LE), and counterintelligence (CI) investigations.
At any time, the USG may inspect and seize data stored on this IS.
Communications using, or data stored on, this IS are not private, are subject to routine monitoring, interception, and search, and may be disclosed or used for any USG authorized purpose.
This IS includes security measures (e.g., authentication and access controls) to protect USG interests--not for your personal benefit or privacy.
Notwithstanding the above, using this IS does not constitute consent to PM, LE or CI investigative searching or monitoring of the content of privileged communications, or work product, related to personal representation or services by attorneys, psychotherapists, or clergy, and their assistants. Such communications and work product are private and confidential. See User Agreement for details.
use of this application constitutes consent to monitoring for all lawful purposes
HIPAA Policy
Privacy and Security Notice
Trusted sites

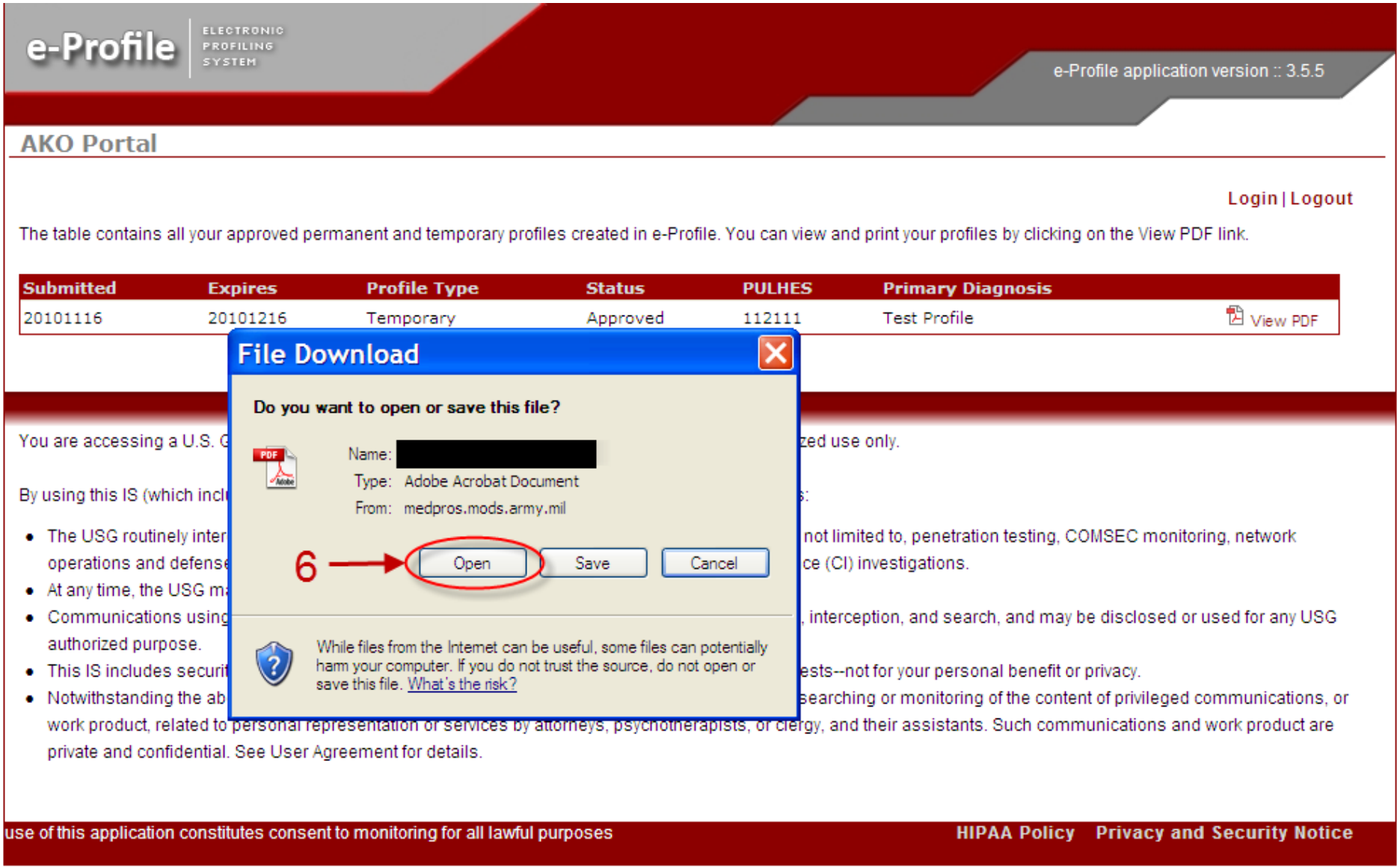
e-Profile
ELECTRONIC PROFILING SYSTEM
e-Profile application version :: 3.5.5
AKO Portal
Login | Logout
The table contains all your approved permanent and temporary profiles created in e-Profile. You can view and print your profiles by clicking on the View PDF link.
Submitted
Expires
Profile Type
Status
PULHES
Primary Diagnosis
20101116
20101216
Temporary
Approved
112111
Test Profile
View PDF
File Download
Do you want to open or save this file?
Name:
Type: Adobe Acrobat Document
From: medpros.mods.army.mil
6
Open
Save
Cancel
While files from the Internet can be useful, some files can potentially harm your computer. If you do not trust the source, do not open or save this file. What's the risk?
You are accessing a U.S. G
zed use only.
By using this IS (which incl
s:
The USG routinely inter
not limited to, penetration testing, COMSEC monitoring, network operations and defense
ce (CI) investigations.
At any time, the USG ma
Communications using
, interception, and search, and may be disclosed or used for any USG authorized purpose.
This IS includes securit
ests--not for your personal benefit or privacy.
Notwithstanding the ab
searching or monitoring of the content of privileged communications, or work product, related to personal representation or services by attorneys, psychotherapists, or clergy, and their assistants. Such communications and work product are private and confidential. See User Agreement for details.
use of this application constitutes consent to monitoring for all lawful purposes
HIPAA Policy
Privacy and Security Notice

[redacted].pdf - Adobe Reader

File Edit View Document Tools Window Help

1 / 2 72.5% Find

7

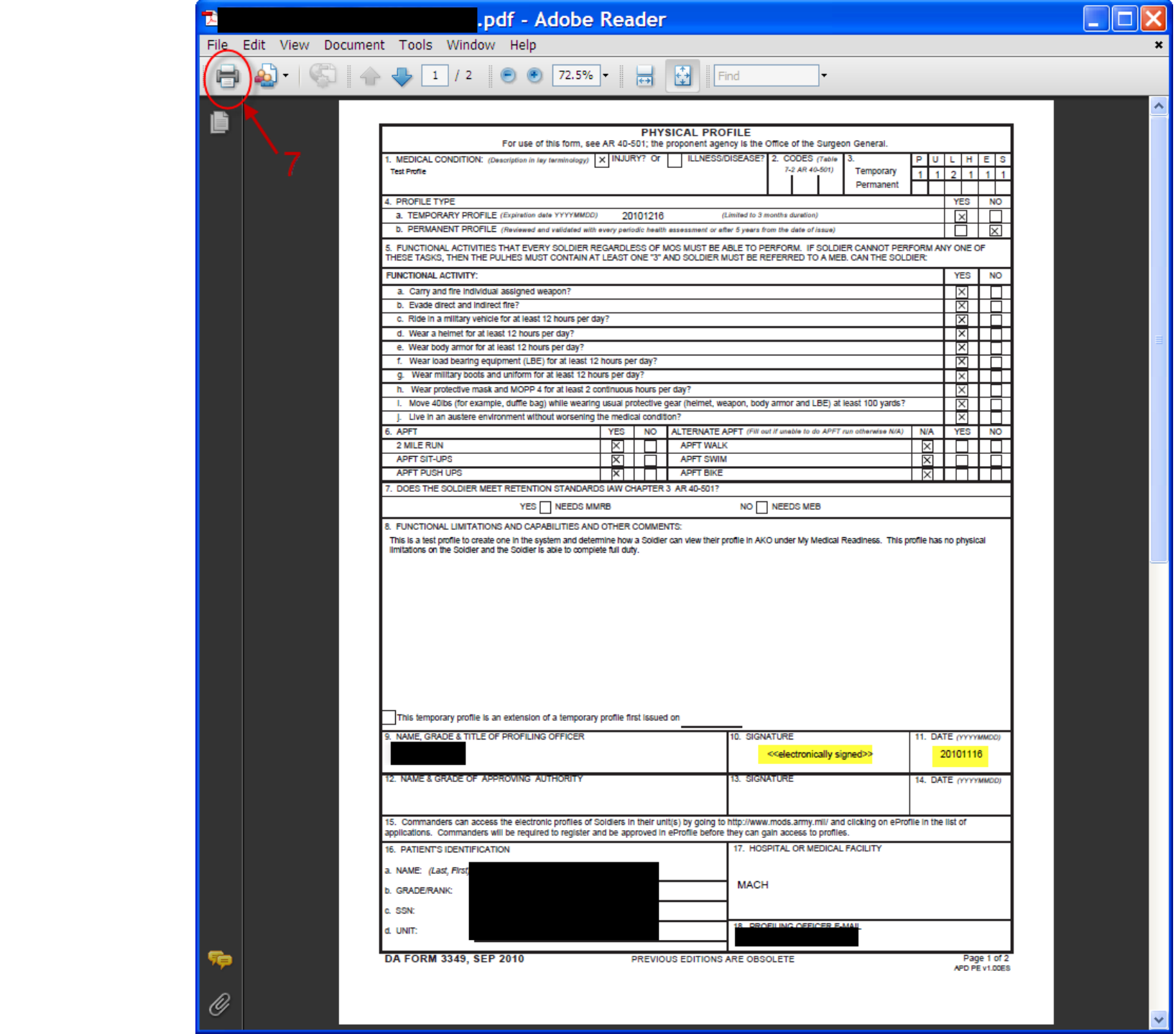

PHYSICAL PROFILE

For use of this form, see AR 40-501; the proponent agency is the Office of the Surgeon General.

1. MEDICAL CONDITION: *(Description in lay terminology)* [X] INJURY? Or [ ] ILLNESS/DISEASE?
Test Profile

2. CODES *(Table 7-2 AR 40-501)*

3.

	P	U	L	H	E	S
Temporary	1	1	2	1	1	1
Permanent						

4. PROFILE TYPE	YES	NO
a. TEMPORARY PROFILE *(Expiration date YYYYMMDD)* 20101216 *(Limited to 3 months duration)*	[X]	[ ]
b. PERMANENT PROFILE *(Reviewed and validated with every periodic health assessment or after 5 years from the date of issue)*	[ ]	[X]

5. FUNCTIONAL ACTIVITIES THAT EVERY SOLDIER REGARDLESS OF MOS MUST BE ABLE TO PERFORM. IF SOLDIER CANNOT PERFORM ANY ONE OF THESE TASKS, THEN THE PULHES MUST CONTAIN AT LEAST ONE "3" AND SOLDIER MUST BE REFERRED TO A MEB. CAN THE SOLDIER:

FUNCTIONAL ACTIVITY:	YES	NO
a. Carry and fire individual assigned weapon?	[X]	[ ]
b. Evade direct and indirect fire?	[X]	[ ]
c. Ride in a military vehicle for at least 12 hours per day?	[X]	[ ]
d. Wear a helmet for at least 12 hours per day?	[X]	[ ]
e. Wear body armor for at least 12 hours per day?	[X]	[ ]
f. Wear load bearing equipment (LBE) for at least 12 hours per day?	[X]	[ ]
g. Wear military boots and uniform for at least 12 hours per day?	[X]	[ ]
h. Wear protective mask and MOPP 4 for at least 2 continuous hours per day?	[X]	[ ]
i. Move 40lbs (for example, duffle bag) while wearing usual protective gear (helmet, weapon, body armor and LBE) at least 100 yards?	[X]	[ ]
j. Live in an austere environment without worsening the medical condition?	[X]	[ ]

6. APFT	YES	NO	ALTERNATE APFT *(Fill out if unable to do APFT run otherwise N/A)*	N/A	YES	NO
2 MILE RUN	[X]	[ ]	APFT WALK	[X]	[ ]	[ ]
APFT SIT-UPS	[X]	[ ]	APFT SWIM	[X]	[ ]	[ ]
APFT PUSH UPS	[X]	[ ]	APFT BIKE	[X]	[ ]	[ ]

7. DOES THE SOLDIER MEET RETENTION STANDARDS IAW CHAPTER 3 AR 40-501?

YES [ ] NEEDS MMRB NO [ ] NEEDS MEB

8. FUNCTIONAL LIMITATIONS AND CAPABILITIES AND OTHER COMMENTS:

This is a test profile to create one in the system and determine how a Soldier can view their profile in AKO under My Medical Readiness. This profile has no physical limitations on the Soldier and the Soldier is able to complete full duty.

[ ] This temporary profile is an extension of a temporary profile first issued on _____

9. NAME, GRADE & TITLE OF PROFILING OFFICER	10. SIGNATURE	11. DATE *(YYYYMMDD)*
[redacted]	<<electronically signed>>	20101116
12. NAME & GRADE OF APPROVING AUTHORITY	13. SIGNATURE	14. DATE *(YYYYMMDD)*

15. Commanders can access the electronic profiles of Soldiers in their unit(s) by going to http://www.mods.army.mil/ and clicking on eProfile in the list of applications. Commanders will be required to register and be approved in eProfile before they can gain access to profiles.

16. PATIENT'S IDENTIFICATION	17. HOSPITAL OR MEDICAL FACILITY
a. NAME: *(Last, First)* [redacted]	MACH
b. GRADE/RANK:	
c. SSN:	
d. UNIT:	18. PROFILING OFFICER E-MAIL [redacted]