Start at Yongsan Garrison Gate# 52 (Commissary Gate) to Western Animal Medical Center

주소: 서울특별시 마포구 노고산동 **40-48** **Address: 40-48, Nogosan-dong, Mapo-gu, Seoul**

Tel: 02-02-701-7580

6.33km About 22 minutes by driving

Start: **Yongsan Garrison Gate# 52 (Commissary Gate)**

Start to 1: 678m

1. Right side at Underground path

1 to 2: 160m

2. Left through Noksapyung subway station

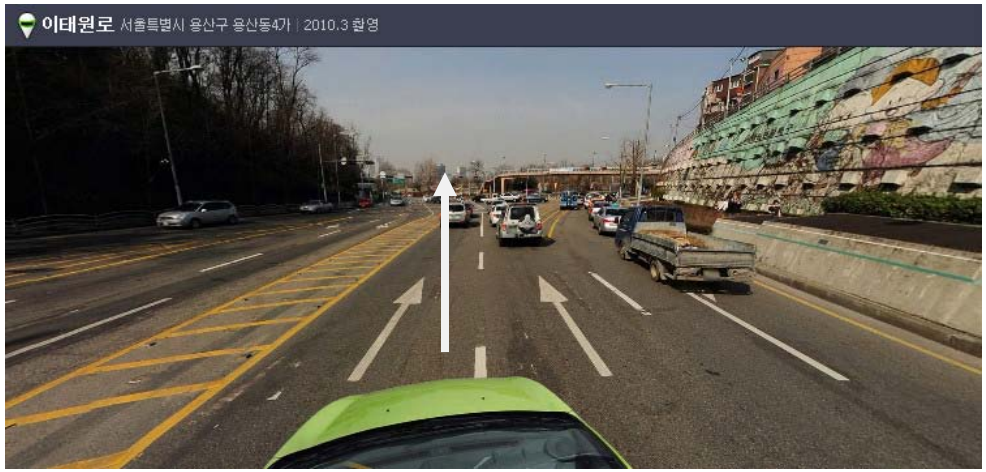

2 to 3: 1.37km

3. High-level road after Samgakji subway station

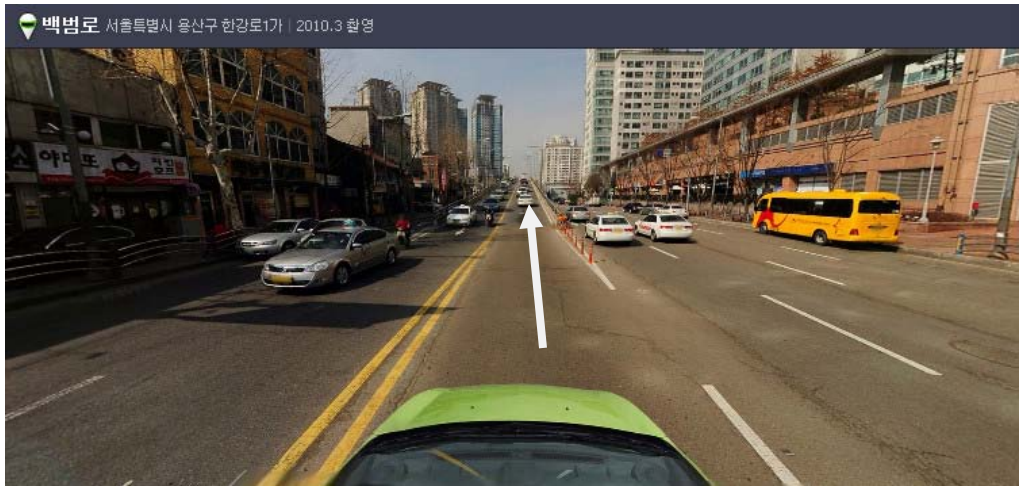

3 to 4: 4.00km

4. Right turn at Shinchon rotary
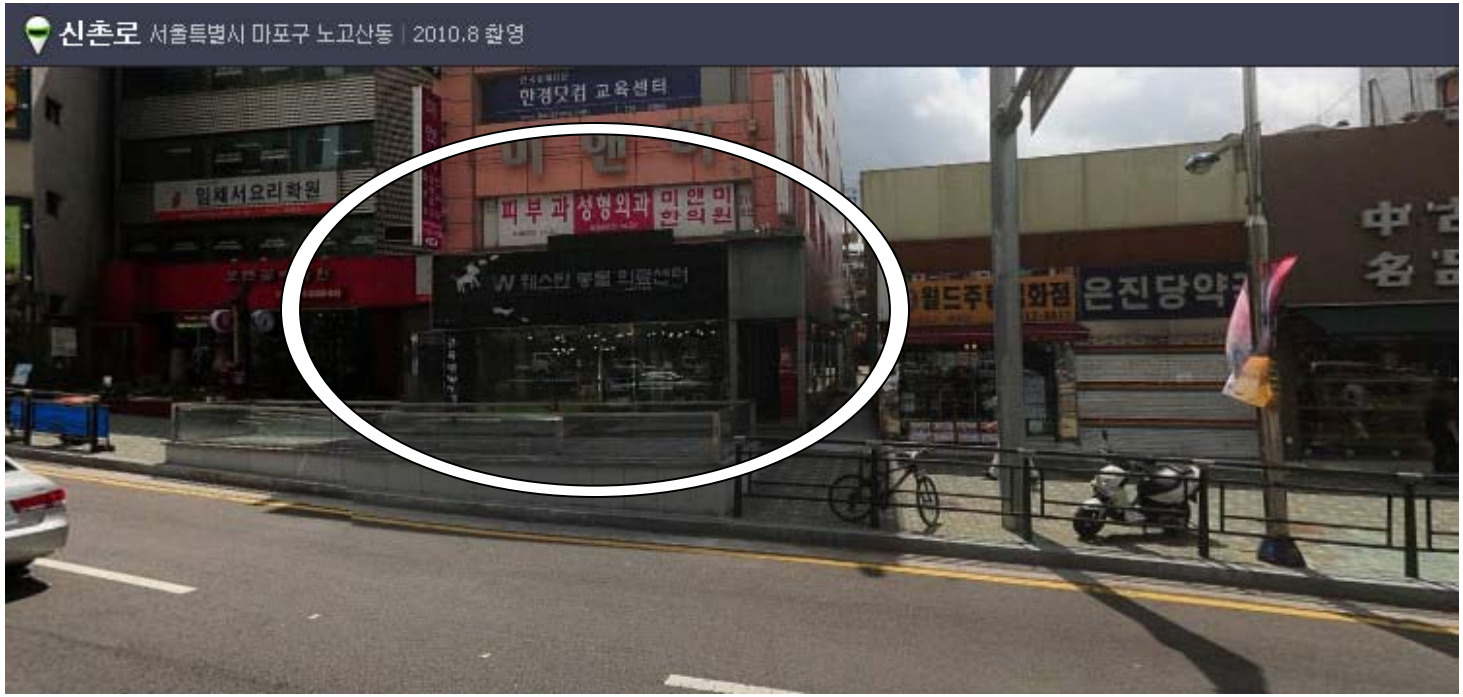
4 to Western Animal Medical Center: 131m