Start at Osan AB Main Gate to Haemaru Referral Animal Hospital

주소: **경기도 성남시 분당구 서현동 272-5** **Address: 272-5, Seohyun-dong, Bungdang-gu, Sungnam, Gyeonggi province**
Tel: 031-781-2992

61.95km **About 56 minutes by driving**

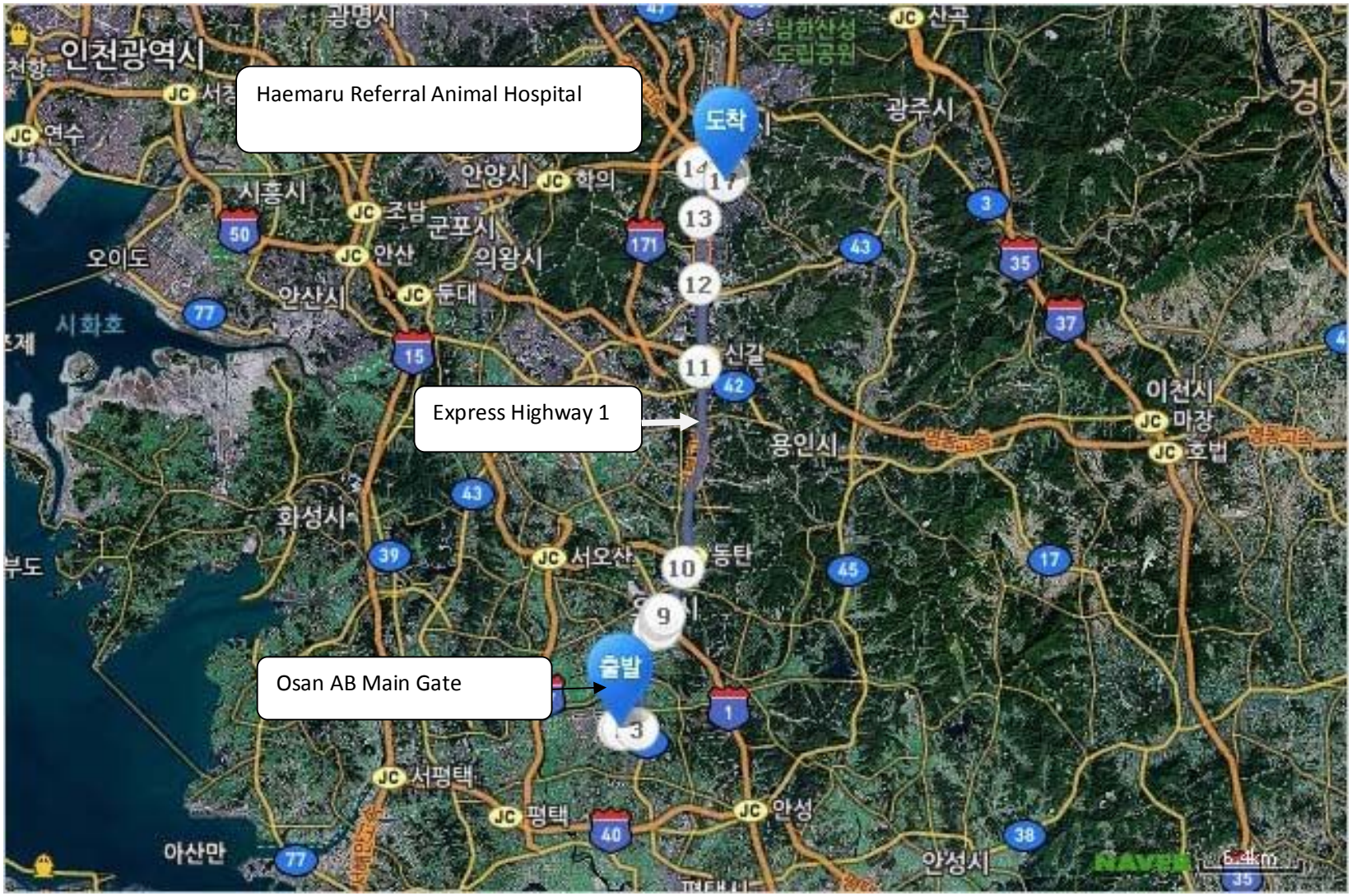

C

Start: Osan AB Main Gate

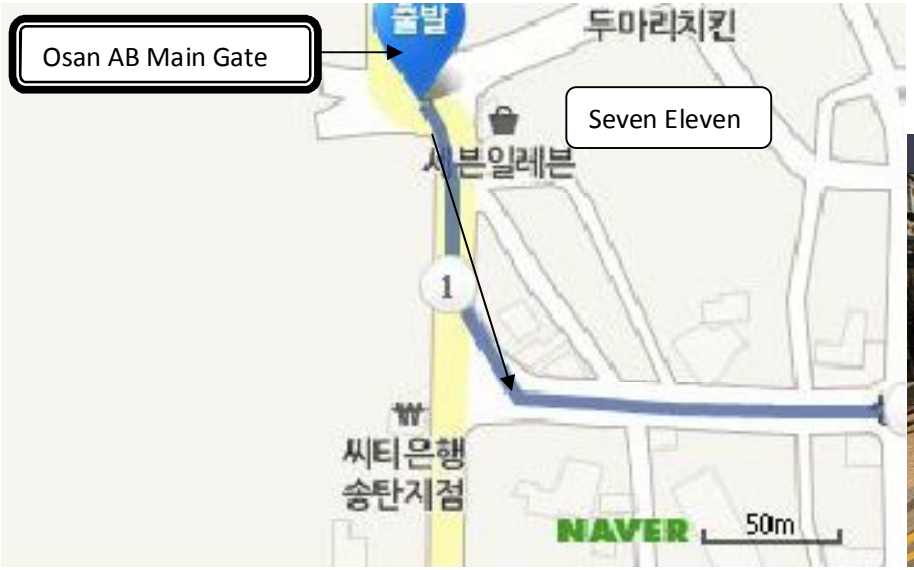

Start to 1: 181m

1. Left turn
2. To high-level road (then Straight)

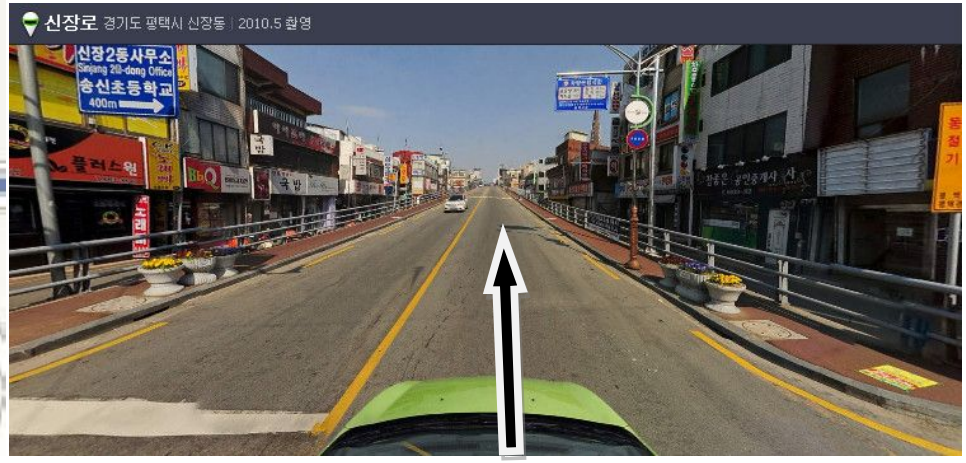

2 to 3: 996m

3. Left turn at Jisan Intersection

3 to 4: 6.39km

4. Hanjun Intersection (Right turn)

4 to 5: 484m

5. Osan IC
6. Osan Tollgate

6 to 7: 3.77km

7. Dongtan Junction (Straight to Seoul/Suwon)

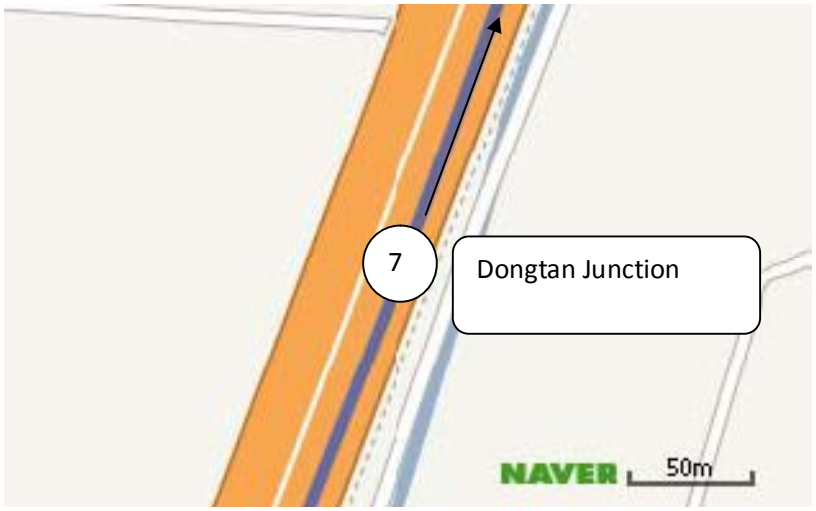

7 to 8: 12.78km

8. Shingal Junction (Straight to Seoul on Highway 1)

8 to 9: 12: 5.06km

9. Jukjeon Rest point

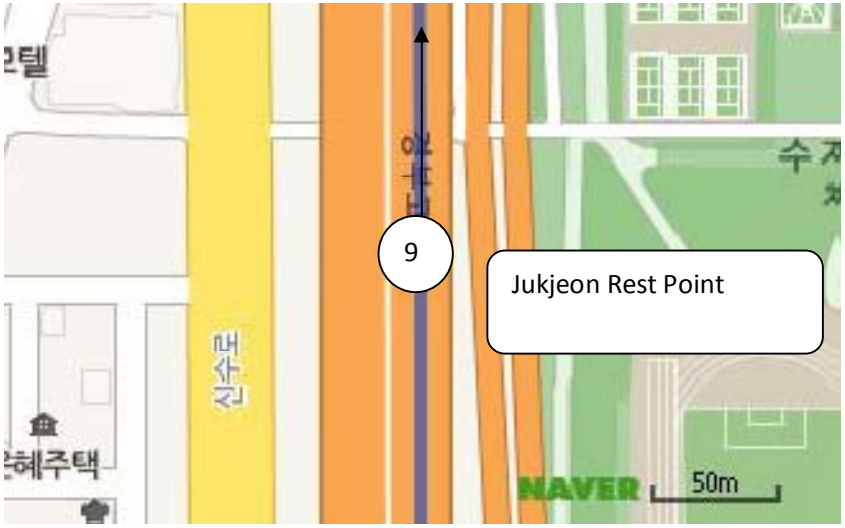

9 to 10: 4.14km

10. Seoul Tollgate (Highway 1)

10 to 11: 3.01km

11. Pangyo IC (Right direction to Pangyo/Bundang on Highway 1)

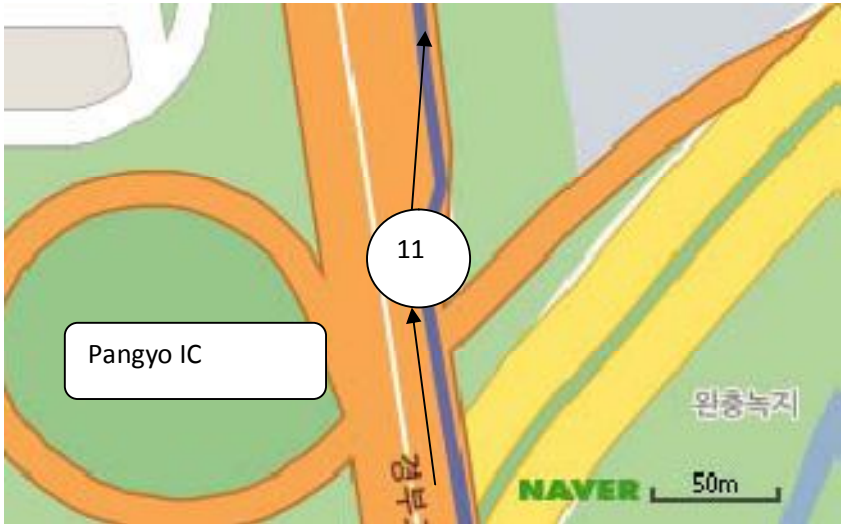

11 to 12: 2.51km

12. Seohyon-ro (Right turn to Bundang-gu Office, Bundang Jaesaeng Hospital)

12 to 13: 376m

13. Yanghyun-ro (Left turn to Sunae Station/Seohyun Station)

13 to 14: 73m

14. Yanghyun-ro (Right turn)

17 to 18: 34m